

7/7/78

Introduced by: BILL REAMS

78-669

1  
2  
3  
4  
5  
6  
7  
8  
9  
10  
11  
12  
13  
14  
15  
16  
17  
18  
19  
20  
21  
22  
23  
24  
25  
26  
27  
28  
29  
30  
31  
32  
33

ORDINANCE NO: 3820

AN ORDINANCE relating to alterations, creation, abolishment and division of precincts in King County.

BE IT ORDAINED BY THE COUNCIL OF KING COUNTY:

SECTION 1. Ordinance No. 3731, Section 1, is hereby amended as follows:

Precincts are divided, boundaries of precincts are altered, and new precincts are established, as set forth in the attachment hereto.

INTRODUCED AND READ for the first time this 24<sup>th</sup> day of July, 19 78.

PASSED this 31<sup>st</sup> day of July, 19 78.

KING COUNTY COUNCIL  
KING COUNTY, WASHINGTON

Bernard Stern  
Chairman

ATTEST:

John Hammond  
Clerk of the Council

APPROVED this 9<sup>th</sup> day of August, 19 78.

Robert W. Butler  
King County Executive

30th LEGISLATIVE DISTRICT - 9th COUNCIL DISTRICT

1           That BELMOR and LAKEHAVEN Precincts shall be altered and a new Precinct  
2 BELMOR PARK, shall be created from them in the following described manner:

3           Beginning at the intersection of the centerline of South 320th  
4 Street and the west margin of Interstate Highway 5; thence southerly along  
5 the west margin of Interstate Highway 5 to its intersection with the  
6 centerline of 24th Avenue South; thence northerly along the centerline of  
7 24th Avenue South and its northerly extension to its intersection with the  
8 centerline of Burning Tree Boulevard; thence northerly along the centerline  
9 of Burning Tree Boulevard to its intersection with the easterly extension  
10 of the southerly line of Lot 182 of Belmor Mobile Home Park; thence  
11 westerly along said easterly extension and along the south line of  
12 Lot 182 thru Lot 166 of said plat and along the southwesterly extension of  
13 the south line of Lot 166 to its intersection with the centerline of  
14 Pebble Beach Circle; thence northerly along the centerline of Pebble Beach  
15 Circle and its northerly extension to its intersection with the centerline  
16 of South 324th Street; thence westerly along the centerline of South 324th  
17 Street to its intersection with the centerline of Pacific Highway South;  
18 thence northerly along the centerline of Pacific Highway South to its  
19 intersection with the centerline of South 320th Street; thence easterly  
20 along the centerline of South 320th Street to its intersection with the  
21 west margin of Interstate Highway 5 and the Point of Beginning.  
22  
23  
24  
25  
26  
27  
28  
29  
30  
31  
32  
33

# BELMOR DIVIDED

3820

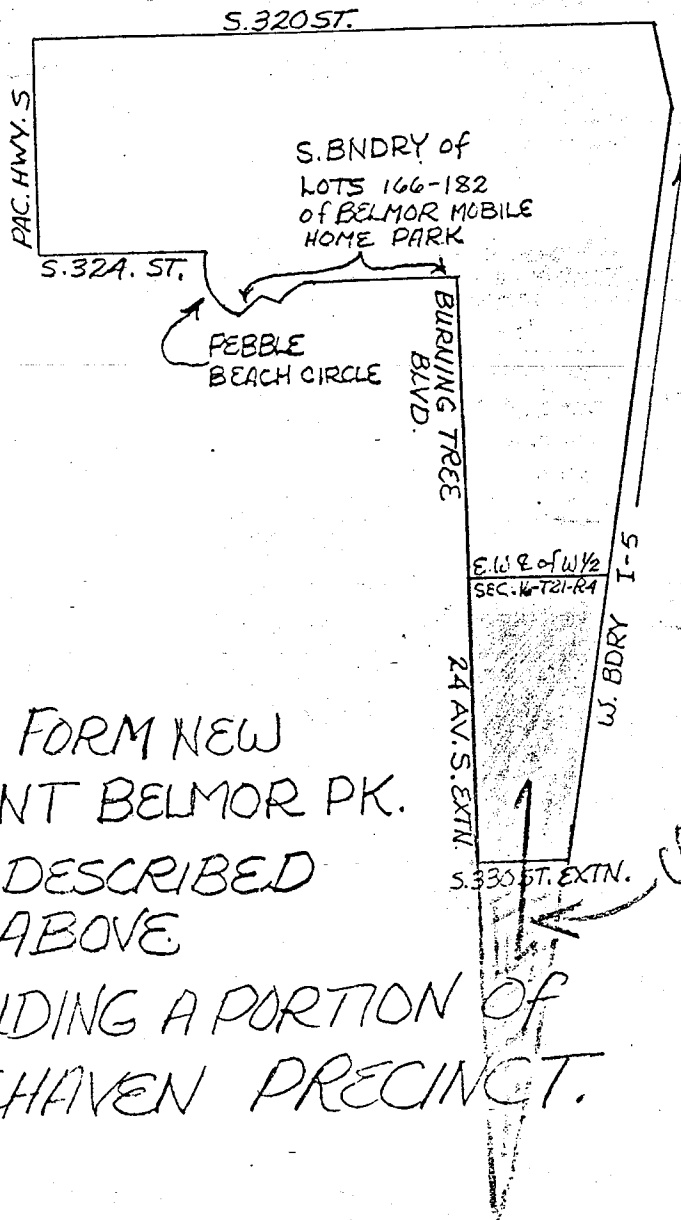

TO FORM NEW  
PRECINCT BELMOR PK.  
FULLY DESCRIBED  
ABOVE

INCLUDING A PORTION OF  
LAKEHAVEN PRECINCT.